

NOTICE!!

These documents have been scanned!

Do not place un-scanned documents beneath this notice!

Do not remove this notice from this file!

GPO Jacket No. 560-102
Print Order 61540
Rise Business Services, LLC
Job=AZ15 5/16/2019



Box Number= AZ15054



Claim Begin-End: AMC412174-AMC412174

1 Initial Receipt



AZ15054-5

AMC411759-AMC412495

United States Department of the Interior
Bureau of Land Management
 LANDS/RECREATION & PLANNING
 ONE N CENTRAL AVE
 PHOENIX, AZ 85004 -2203
 Phone: 602-417-9200

Receipt

No:

2460884

Transaction #: 2537018		ENTERED INTO COMPUTER
Date of Transaction: 11/10/2011		
CUSTOMER:		DEC 14 2011 <i>JB</i>
JOHN CARPENTER PO BOX 322 BOUSE, AZ 85325-0322 US		

LINE #	QTY	DESCRIPTION	REMARKS	UNIT PRICE	TOTAL
1	1.00	LOCATABLE MINERALS / MINING CLAIMS- NEW, UNADJUD, ONE OR MORE AUTH NOS / NEW MINING CLAIM PROCESSING FEE \$15 CASES: AMC412174/\$15.00		- n/a -	15.00
2	1.00	LOCATABLE MINERALS / MINING CLAIMS- NEW, UNADJUD, ONE OR MORE AUTH NOS / NEW MINING CLAIM LOCATION FEE \$34 CASES: AMC412174/\$34.00		- n/a -	34.00
3	1.00	LOCATABLE MINERALS / MINING CLAIMS- NEW, UNADJUD, ONE OR MORE AUTH NOS / NEW MINING CLAIM MAINT FEE \$140 CASES: AMC412174/\$140.00		- n/a -	140.00
TOTAL:					\$189.00

PAYMENT INFORMATION			
1	AMOUNT:	189.00	POSTMARKED: N/A
	TYPE:	CHECK	RECEIVED: 11/10/2011
	CHECK NO:	2176	
	NAME:	CARPENTER, JOHN PO BOX 322 BOUSE AZ 85325-0322 US	

REMARKS

This receipt was generated by the automated BLM Collections and Billing System and is a paper representation of a portion of the official electronic record contained therein.

NOTICE!!

These documents have been scanned!

Do not place un-scanned documents beneath this notice!

Do not remove this notice from this file!

GPO Jacket No. 560-102
Print Order 61540
Rise Business Services, LLC
Job=AZ15 5/16/2019



Box Number= AZ15054



Claim Begin-End: AMC412174-AMC412174

2 Correspondence



AZ15054-5

AMC411759-AMC412495

**NO
DOCUMENTS
FOUND**

NO DOCUMENTS FOUND
NO DOCUMENTS FOUND

NOTICE!!

These documents have been scanned!

Do not place un-scanned documents beneath this notice!

Do not remove this notice from this file!

GPO Jacket No. 560-102
Print Order 61540
Rise Business Services, LLC
Job=AZ15 5/16/2019



Box Number= AZ15054



Claim Begin-End: AMC412174-AMC412174

3 Transfers



AZ15054-5

AMC411759-AMC412495

AMC 330406
AMC 412174

Dear Arizona BLM,

On December 11th, 2015 I filed a Quit Claim Deed on behalf of Union Gate Resources Corp to grant three mining ~~claim~~ claims to Willow Oaks Farm, LLC. Recently I found out the ^{grantee} ~~name~~ name that was given to me was ~~incorrect~~ incorrect. The proper grantee name is in fact Whispering Oaks Farm, LLC. Please note this in your files. Thank you.

~~Corey Kettner~~
Corey Kettner
916-765-3085

RECEIVED
BLM AZ STATE OFFICE
2015 DEC 18 A 11:52
PHOENIX, ARIZONA

Company Information

Contact Information

Organization [#] Whispering Oaks Farm LLC

General Phone Number

(256) 586-1063

Industry Crop Farms

Office Address 1389 Brown Rd
Arab, Alabama 35016-3111
United States

 [Get Directions](#)

County [#] Marshall

Employees

Name	Title	Background Check
Richard A Halligan	Principal	Get Info

D. Jones

For BLM use only

For recorder's use only

This document prepared by:

and when recorded, please return this deed and tax statements to:

Corey Keltner
1128 2nd Street, Suite 208
Sacramento, CA 95814

Union Gulf Resources Ltd
607 Elmira Rd. #199
Vacaville, CA 95687

QUIT CLAIM DEED

on 09 December 2015 THE GRANTOR(S),

Union Gulf Resources, Limited, for and in consideration of \$ \$2,564.00 conveys, releases and quit claims to the GRANTEE(S):

Whispering Willow Oaks Farm, LLC

- CLK (256) 586 1063

1389 Brown Road, Arab, Alabama, 35016

the following described real property, situated in Bouse
in the County of La Paz, State of Arizona

(legal description):

Three lode mining claims identified by the following names and serial numbers: DAR 1D (AMC330406), DAR 2D (AMC330407), and LBJ-1 (AMC412174). Located in Township 7 North, Range 17 West, Sections 7 & 18 in the Gila-Salt River Meridian.

Grantor does hereby

grant, bargain and sell all of the Grantor's rights, title, and interest in and to the above described property and premises to the Grantee(s), and heirs and assigns forever, so that neither Grantor(s) nor Grantor's heirs, legal representatives or assigns shall have, claim or demand any right or title to the property, premises, or appurtenances, or any part thereof.

2015 DEC 18 AM 11:52
PHOENIX, ARIZONA
RECEIVED
BLM AZ STATE OFFICE

Exemption Code A.R.S. 11-1134 A6

Grantor further declares that the documentary transfer tax is \$0.00 which is computed based on the full value of the property.

Arizona Mining Claim Numbers (AMC): 330406, 330407, & 412174

Grantor Signatures:

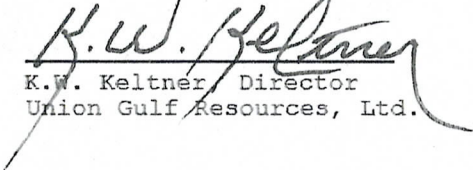
Dated: 09 Dec '15 
K.W. Keltner, Director
Union Gulf Resources, Ltd.

RECEIVED
TLM AZ STATE OFFICE
2015 DEC 18 A 11:52
PHOENIX, ARIZONA

CALIFORNIA ALL-PURPOSE ACKNOWLEDGMENT

CIVIL CODE § 1189

A notary public or other officer completing this certificate verifies only the identity of the individual who signed the document to which this certificate is attached, and not the truthfulness, accuracy, or validity of that document.

State of California)
County of Solano)
On December 9, 2015 before me, Y. Alvarez, notary public
Date Here Insert Name and Title of the Officer
personally appeared K. W. Keitner
Name(s) of Signer(s)

who proved to me on the basis of satisfactory evidence to be the person(s) whose name(s) is/are subscribed to the within instrument and acknowledged to me that he/she/they executed the same in his/her/their authorized capacity(ies), and that by his/her/their signature(s) on the instrument the person(s), or the entity upon behalf of which the person(s) acted, executed the instrument.

I certify under PENALTY OF PERJURY under the laws of the State of California that the foregoing paragraph is true and correct.

WITNESS my hand and official seal.

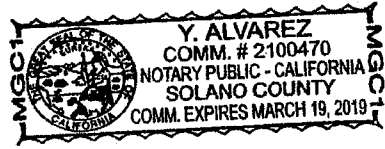

Signature Y. Alvarez
Signature of Notary Public

RECEIVED
CLINAZ STATE OFFICE
2015 DEC 18 AM 11:02
TUCSON, ARIZONA

Place Notary Seal Above

OPTIONAL

Though this section is optional, completing this information can deter alteration of the document or fraudulent reattachment of this form to an unintended document.

Description of Attached Document
Title or Type of Document: Quit Claim Deed Document Date: 12-9-15
Number of Pages: _____ Signer(s) Other Than Named Above: _____

Capacity(ies) Claimed by Signer(s)
Signer's Name: _____
 Corporate Officer — Title(s): _____
 Partner — Limited General
 Individual Attorney in Fact
 Trustee Guardian or Conservator
 Other: _____
Signer Is Representing: _____

**United States Department of the Interior
Bureau of Land Management
LANDS/RECREATION & PLANNING
ONE N CENTRAL AVE
PHOENIX, AZ 85004 -2203
Phone: 602-417-9200**

Receipt

No: 3456762

Transaction #: 3556409	
Date of Transaction: 12/18/2015	
CUSTOMER:	
COREY KELTNER 607 ELMIRA RD # 199 VACAVILLE, CA 95687-4655 US	

LINE #	QTY	DESCRIPTION	REMARKS	UNIT PRICE	TOTAL
1	1.00	LOCATABLE MINERALS / MINING CLAIMS- NOT NEW-UNADJUD, ONE AUTH NO. ONLY / MINING CLAIM MONEY RECEIVED CASES: AMC330406/\$30.00	QCD/3	- n/a -	30.00
TOTAL:					\$30.00

PAYMENT INFORMATION			
NOTE: Items will appear on credit card statement as "Bureau of Land Mgmt CO".			
1	AMOUNT:	30.00	POSTMARKED: N/A
	TYPE:	CREDIT CARD	RECEIVED: 12/18/2015
	NAME:	KELTNER, COREY 607 ELMIRA RD # 199 VACAVILLE CA 95687-4655 US	
	CARD NO:	XXXXXXXXXXXX0210	AUTH CODE: 025628
	NAME ON CARD:	COREY K KELTNER	
	EXPIRES:	04/2018	
	SIGNATURE:		

REMARKS

This receipt was generated by the automated BLM Collections and Billing System and is a paper representation of a portion of the official electronic record contained therein.

BLM DISTRICT OFFICE

2015 DEC 11 A 7:46

PINALON, ARIZONA

★ ☺ ☺ ↑ ★
BLM please stamp here.
Please avoid stamping too far into margins. ★

AMC 330406
AMC 412174

For BLM use only	For recorder's use only
This document prepared by:	and when recorded, please return this deed and tax statements to:
<u>Corey Keltner</u>	<u>Union Gulf Resources Ltd</u>
<u>1128 2nd Street, Suite 208</u>	<u>607 Elmira Rd. #199</u>
<u>Sacramento, CA 95814</u>	<u>Vacaville, CA 95687</u>

QUIT CLAIM DEED

On 09 December 2015 THE GRANTOR(S),

Union Gulf Resources, Limited, for and in consideration of \$ \$2,564.00 conveys, releases and quit claims to the GRANTEE(S):
Willow Oaks Farm, LLC

1389 Brown Road, Arab, Alabama, 35016

the following described real property, situated in Bouse, in the County of La Paz, State of Arizona

(legal description):

Three lode mining claims identified by the following names and serial numbers: DAR 1D (AMC330406), DAR 2D (AMC330407), and LBJ-1 (AMC412174). Located in Township 7 North, Range 17 West, Sections 7 & 18 in the Gila-Salt River Meridian.

Grantor does hereby grant, bargain and sell all of the Grantor's rights, title, and interest in and to the above described property and premises to the Grantee(s), and heirs and assigns forever, so that neither Grantor(s) nor Grantor's heirs, legal representatives or assigns shall have, claim or demand any right or title to the property, premises, or appurtenances, or any part thereof.

☺
Margin
Please don't stamp.

Margin
Please don't stamp.

Margin
Please Don't stamp

ENTERED INTO COMPUTER
12/18/15 DJJ

Margin

BLM AZ STATE OFFICE

2015 DEC 11 A 7:46

PROPERTY ACQUISITION

Exemption Code A.R.S. 11-1134 A8

Grantor further declares that the documentary transfer tax is \$0.00 which is computed based on the full value of the property.

Arizona Mining Claim Numbers (AMC): 330406, 330407, & 412174

Grantor Signatures:

Dated: 09 Dec '15 K.W. Keltner
K.W. Keltner, Director
Union Gulf Resources, Ltd.

Margin

Margin

Margin

BL MAX ST... FINE

2015 DEC 11 A 7:46

CALIFORNIA ALL-PURPOSE ACKNOWLEDGMENT

CIVIL CODE § 1189

A notary public or other officer completing this certificate verifies only the identity of the individual who signed the document to which this certificate is attached, and not the truthfulness, accuracy, or validity of that document.

State of California)
County of Solano)
On December 9, 2015 before me, Y. Alvarez, notary public
Date Here Insert Name and Title of the Officer
personally appeared K.W. Keltner
Name(s) of Signer(s)

who proved to me on the basis of satisfactory evidence to be the person(s) whose name(s) is/are subscribed to the within instrument and acknowledged to me that he/she/they executed the same in his/her/their authorized capacity(ies), and that by his/her/their signature(s) on the instrument the person(s), or the entity upon behalf of which the person(s) acted, executed the instrument.

I certify under PENALTY OF PERJURY under the laws of the State of California that the foregoing paragraph is true and correct.

WITNESS my hand and official seal.

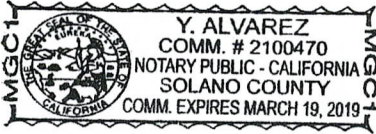

Signature yalvarez
Signature of Notary Public

Place Notary Seal Above

OPTIONAL

Though this section is optional, completing this information can deter alteration of the document or fraudulent reattachment of this form to an unintended document.

Description of Attached Document
Title or Type of Document: quit Claim Deed Document Date: 12-9-15
Number of Pages: Signer(s) Other Than Named Above:

Capacity(ies) Claimed by Signer(s)
Signer's Name:
[] Corporate Officer - Title(s):
[] Partner - [] Limited [] General
[] Individual [] Attorney in Fact
[] Trustee [] Guardian or Conservator
[] Other:
Signer Is Representing:

Corey Keltner

1128 2nd Street #208

Sacramento, CA 95814

December 10, 2015

Phyllis

Accounts

Bureau of Land Management

One North Central Avenue

Phoenix, AZ 85004-4427

Dear BLM:

I am sending you this three page Quit Claim Deed for stamping and recording on Friday, December 11th. Please, take care to stamp only the box in the upper left corner and avoid the margins as much as possible. Sometimes the County Recorder will reject or charge a penalty for markings that go too far into margins of a document. Also, as I mentioned earlier in my phone call to your office, it would be greatly appreciated if you would keep the stamped original in your office instead of mailing it back. I plan on picking the Deed up in person the following Monday the 14th. Thank you very much for your time and effort.

Sincerely,



Corey Keltner

United States Department of the Interior
Bureau of Land Management
 LANDS/RECREATION & PLANNING
 ONE N CENTRAL AVE
 PHOENIX, AZ 85004 -2203
 Phone: 602-417-9200

Receipt

No: 3454771

Transaction #: 3554364	
Date of Transaction: 12/15/2015	
CUSTOMER:	
UNION GULF RESOURCES CORP 607 ELMIRA RD # 199 VACAVILLE, CA 95687-4655 US	

LINE #	QTY	DESCRIPTION	REMARKS	UNIT PRICE	TOTAL
1	1.00	LOCATABLE MINERALS / MINING CLAIMS- NOT NEW-UNADJUD, ONE AUTH NO. ONLY / MINING CLAIM MONEY RECEIVED CASES: AMC330406/\$30.00	QUIT CLAIMS/3	- n/a -	30.00
TOTAL:					\$30.00

PAYMENT INFORMATION					
NOTE: Items will appear on credit card statement as "Bureau of Land Mgmt CO".					
1	AMOUNT:	30.00	POSTMARKED:	N/A	
	TYPE:	CREDIT CARD	RECEIVED:	12/15/2015	
	NAME:	UNION GULF RESOURCES CORP 607 ELMIRA RD # 199 VACAVILLE CA 95687-4655 US			
	CARD NO:	XXXXXXXXXXXX0210	AUTH CODE:	033403	
	NAME ON CARD:	UNION GULF RESOURCES CORP			
	EXPIRES:	04/2018			
	SIGNATURE:				

REMARKS

This receipt was generated by the automated BLM Collections and Billing System and is a paper representation of a portion of the official electronic record contained therein.

When recorded return to:

Murphy Law Office
622 Jackson St
Fairfield Calif.
94533

For BLM use only

For recorder's use only

This document prepared by:

Corey Keltner
1128 2nd Street, Suite 208
Sacramento, CA 95814

and when recorded, please return this deed and tax statements to:

Union Gulf Resources Ltd
607 Elmira Rd. #199
Vacaville, CA 95687

RECEIVED
BLM AZ STATE OFFICE
2014 APR -14 P 3:14
PHOENIX ARIZONA

QUIT CLAIM DEED

On 1/02/2014 THE GRANTOR(S),

John Carpenter, Bob Schwandt, & Loren Wagner, for and in consideration of \$ 10,000.00 conveys, releases and quit claims to the GRANTEE(S):

Union Gulf Resources Limited,

1002, 10th Fl, Malaysia Bldg, 50 Gloucester Road, Wanchai, Hong Kong

the following described real property, situated in Bouse,
in the County of La Paz, State of Arizona.

(legal description):

One lode mining claim identified by the following name and serial number: LBJ-1, AMC412174. Located in Township 7 North, Range 17 West, Section 18, in the Gila-Salt River Meridian. Further property information is detailed in exhibits 1 - 4.

Grantor does hereby grant, bargain and sell all of the Grantor's rights, title, and interest in and to the above described property and premises to the Grantee(s), and to the Grantee(s) heirs and assigns forever, so that neither Grantor(s) nor Grantor's heirs, legal representatives or assigns shall have, claim or demand any right or title to the property, premises, or appurtenances, or any part thereof.

Exemption Code A.R.S. 11-1434 A6

ENTERED
APR 08 2014
BY: Jm

Grantor further decl \equiv that the documentary transfer t \equiv \$0.00 which is computed based on the full value of the property.

Arizona Mining Claim Numbers (AMC): 412174

Grantor Signatures:

Dated: 12-21-13 *John Carpenter*
John Carpenter

Dated: 12-21-13 *Bob Schwandt*
Bob Schwandt

Dated: 12-21-13 *Loren Wagner*
Loren Wagner

P.O. Box 322 Bouse, AZ 85325-0322

STATE OF ARIZONA
COUNTY OF LA PAZ

RECEIVED
BLM AZ STATE OFFICE
2014 APR -4 P 3:14
PHOENIX, ARIZONA

On Dec 21, 2013 before me, Julie A. Timmons personally appeared John Carpenter, Bob Schwandt, and Loren Wagner proved to me on the basis of satisfactory evidence to be the person(s) whose name(s) is/are subscribed to the within instrument and acknowledged to me that he/she/they executed the same in his/her/their authorized capacity(ies), and that by his/her/their signature(s) on the instrument the person(s), or the entity upon behalf of which the person(s) acted, executed the instrument.

I certify under PENALTY OF PERJURY under the laws of the State of Arizona that the foregoing paragraph is true and correct.

WITNESS my hand and official seal.

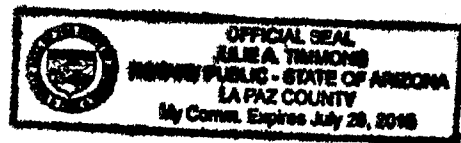

Julie A. Timmons (Notary Seal)
Signature of Notary Public

Corey Keltner
106 L Street, Suite 3
Sacramento, CA 95814

April 1, 2014

To Bureau of Land Management,

Please file the following Quit Claim Deed. I have enclosed the \$10 filing fee along with a self-addressed stamped envelope for your convenience. If you have any questions, I can be contacted at the following number: 916-765-3085. Thank you.

Regards,

Corey Keltner

RECEIVED
BLM AZ STATE OFFICE
2014 APR -4 P 3:14
PHOENIX, ARIZONA

United States Department of the Interior
Bureau of Land Management
 LANDS/RECREATION & PLANNING
 ONE N CENTRAL AVE
 PHOENIX, AZ 85004 -2203
 Phone: 602-417-9200

Receipt

No: 3004480

Transaction #: 3094092	
Date of Transaction: 04/07/2014	
CUSTOMER:	
COREY KELTNER 106 L ST STE 3 SACRAMENTO, CA 95814-3227 US	

LINE #	QTY	DESCRIPTION	REMARKS	UNIT PRICE	TOTAL
1	1.00	LOCATABLE MINERALS / MINING CLAIMS- NOT NEW-UNADJUD, ONE AUTH NO. ONLY / MINING CLAIM MONEY RECEIVED CASES: AMC412174/\$10.00	QCD - 1	- n/a -	10.00
TOTAL:					\$10.00

PAYMENT INFORMATION					
1	AMOUNT:	10.00	POSTMARKED:	04/01/2014	
	TYPE:	CHECK	RECEIVED:	04/04/2014	
	CHECK NO:	14872151696			
	NAME:	KELTNER, COREY 106 L ST STE 3 SACRAMENTO CA 95814-3227 US			

REMARKS

This receipt was generated by the automated BLM Collections and Billing System and is a paper representation of a portion of the official electronic record contained therein.

CORE

106 L ST., STE. 3
Sacramento, CA 95814

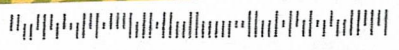

RECEIVED
BLM AZ STATE OFFICE
2014 APR -4 P 3:14
PHOENIX, ARIZONA



U.S. POSTAGE
PAID
SACRAMENTO, CA
95814
APR 01 2014
AMOUNT
\$1.19
00022624-17

1000

85004

BUREAU OF LAND MANAGEMENT
ONE NORTH CENTRAL AVE #800
PHOENIX, AZ 85004-4427

NOTICE!!

These documents have been scanned!

Do not place un-scanned documents beneath this notice!

Do not remove this notice from this file!

GPO Jacket No. 560-102
Print Order 61540
Rise Business Services, LLC
Job=AZ15 5/16/2019



Box Number= AZ15054



Claim Begin-End: AMC412174-AMC412174

4 Miscellaneous



AZ15054-5

AMC411759-AMC412495

**NO
DOCUMENTS
FOUND**

NO DOCUMENTS FOUND
NO DOCUMENTS FOUND

NOTICE!!

These documents have been scanned!

Do not place un-scanned documents beneath this notice!

Do not remove this notice from this file!

GPO Jacket No. 560-102
Print Order 61540
Rise Business Services, LLC
Job=AZ15 5/16/2019



Box Number= AZ15054



Claim Begin-End: AMC412174-AMC412174

5 Annual Filings



AZ15054-5

AMC411759-AMC412495

UNITED STATES
DEPARTMENT OF THE INTERIOR
BUREAU OF LAND MANAGEMENT

330406

412174

CREDIT CARD PAYMENT
For Mining Claim Maintenance Fee

TELEPHONE SUBMISSION - ACCURACY OF THE BELOW INFORMATION IS THE RESPONSIBILITY OF THE CLAIMANT/OWNER

NAME RICHARD HALLIGAN
ADDRESS 1389 BROWN ROAD
CITY ANAB STATE AL ZIP 35016
PHONE # 256 - 550-2534

SEND RECEIPT TO Above address
 Other (Include Name and Mailing Address):

AMC NUMBER

330406

330407

412174

CLAIM/SITE NAME

[REDACTED] DAR-10

DAR-2D

LBJ-1

3

of Claim/Site

x 155.00 Each

\$ 465.00 Total Charged PER (INITIALS)

RECEIPT # 4229725

DATE STAMP

ENTERED
AUG 08 2018
Rituy

PHOENIX, ARIZONA

2018 AUG -7 P 1:45

RECEIVED
BLM AZ STATE OFFICE

***** FOR OFFICIAL USE ONLY *****

DATE _____

INITIALS _____

VERIFIED _____

United States Department of the Interior

Bureau of Land Management

DIV OF LANDS, MINRLS & ENERGY

ONE N CENTRAL AVE

PHOENIX, AZ 85004 -4427

Phone: 602-417-9200

Receipt

No:

4229725

Transaction #: 4344998	
Date of Transaction: 08/07/2018	
CUSTOMER:	
WHISPERING OAKS FARM 1389 BROWN RD ARAB,AL 35016-3111 US	

LINE #	QTY	DESCRIPTION	REMARKS	UNIT PRICE	TOTAL
1	1.00	LOCATABLE MINERALS / MINING CLAIMS-NOT NEW-UNADJUD,ONE AUTH NO. ONLY / MINING CLAIM MONEY RECEIVED CASES: AMC330406/\$465.00	2019 MAINT/3	- n/a -	465.00
TOTAL:					\$465.00

PAYMENT INFORMATION					
NOTE: Items will appear on credit card statement as "Bureau of Land Mgmt CO".					
1	AMOUNT:	465.00	POSTMARKED:	N/A	
	TYPE:	CREDIT CARD	RECEIVED:	08/07/2018	
	NAME:	WHISPERING OAKS FARM 1389 BROWN RD ARAB AL 35016-3111 US			
	CARD NO:	XXXXXXXXXXXX7541	AUTH CODE:	087144	
	NAME ON CARD:	RICHARD A HALLIGAN			
	SIGNATURE:				

REMARKS

This receipt was generated by the automated BLM Collections and Billing System and is a paper representation of a portion of the official electronic record contained therein.

UNITED STATES
DEPARTMENT OF THE INTERIOR
BUREAU OF LAND MANAGEMENT

330406

412174

CREDIT CARD PAYMENT
For Mining Claim Maintenance Fee

THIS IS A CHANGE OF ADDRESS

TELEPHONE SUBMISSION - ACCURACY OF THE BELOW INFORMATION IS THE RESPONSIBILITY OF THE CLAIMANT/OWNER

NAME WHISPERING OARS RICHARD HALLIGAN
ADDRESS 1389 BROWN
CITY ARAB STATE AL ZIP 35016
PHONE # 256 - 550 2534

SEND RECEIPT TO Above address
 Other (Include Name and Mailing Address):

BERTHA GILES 35917
237 ALABAMA HWY 75
HIGDON AL

AMC NUMBER

AMC 330406
330407

412174

CLAIM/SITE NAME

3 # of Claim/Site
x 155.00 Each
\$ 465.00 Total Charged PER (INITIALS)

RECEIPT # 3921746

DATE STAMP

ENTERED
AUG 07 2017
BY: RAM

RECEIVED
BLM ARIZONA STATE OFFICE
2017 AUG -14 A 11: 21
PHOENIX, ARIZONA

***** FOR OFFICIAL USE ONLY *****

DATE _____ INITIALS _____ VERIFIED _____

**DEPARTMENT OF THE INTERIOR
BUREAU OF LAND MANAGEMENT
MINING CLAIMS
(MASS) Serial Register Page**

Run Date/Time: 08/04/17 12:26 PM

Page 1 of 5

01 05-10-1872;017STAT0091;30USC26,28,34

**Total Acres
20.660**

**Serial Number
AMC330406**

Case Type 384101: LODE CLAIM

Claim Name: D A R 10

**Lead File Number
AMC330406**

Case Disposition: ACTIVE

Required Maintenance Fee: \$155.00

Name & Address

Int Rel

WHISPERING OAKS FARM LLC
1389 BROWN RD ARAB, AL 35016-3111

CLAIMANT

County / State

District

LA PAZ County, AZ

COLORADO RIVER DO

Mer Twp Rng Sec

Subdivision

14 0070N 0170W 007

SW

14 0070N 0170W 018

NW

Act Date	Code	Action Text	Action Remarks	Receipt Number
03/25/1994	403	LOCATION DATE		
04/22/1994	395	RECORDATION NOTICE RECD		
07/19/2016	782	MAINTENANCE FEE PAYMENT	2017;\$155	3609658
08/20/2015	782	MAINTENANCE FEE PAYMENT	2016;\$155	3371769
08/15/2014	782	MAINTENANCE FEE PAYMENT	2015;\$155	3102544
08/22/2013	682	MAINTENANCE FEE/\$140	2014;\$140	2862643
08/22/2012	682	MAINTENANCE FEE/\$140	2013;\$140	2637460
08/11/2011	682	MAINTENANCE FEE/\$140	2012	2402353
07/29/2010	682	MAINTENANCE FEE/\$140	2011	2179576
08/04/2009	682	MAINTENANCE FEE/\$140	2010	1970963
08/01/2008	582	MAINTENANCE FEE/\$125	2009	1752555
07/13/2007	582	MAINTENANCE FEE/\$125	2008	1507356
07/31/2006	582	MAINTENANCE FEE/\$125	2007	1329207
07/26/2005	582	MAINTENANCE FEE/\$125	2006	1118073
08/09/2004	582	MAINTENANCE FEE/\$125	2005	924803
08/07/2003	482	MAINTENANCE FEE/\$100	2004	724251
07/18/2002	482	MAINTENANCE FEE/\$100	2003	525941
08/30/2001	482	MAINTENANCE FEE/\$100	2002	378076
07/31/2000	482	MAINTENANCE FEE/\$100	2001	161097
08/16/1999	482	MAINTENANCE FEE/\$100	2000	
07/23/1998	482	MAINTENANCE FEE/\$100	1999	
08/15/1997	482	MAINTENANCE FEE/\$100	1998	
08/21/1996	482	MAINTENANCE FEE/\$100	1997	
08/24/1995	482	MAINTENANCE FEE/\$100	1996	
08/26/1994	482	MAINTENANCE FEE/\$100	1995	
04/22/1994	482	MAINTENANCE FEE/\$100	1994	

RECEIVED
 BLM AZ STATE OFFICE
 PHOENIX, ARIZONA
 AUG 11 2017

DEPARTMENT OF THE INTERIOR
BUREAU OF LAND MANAGEMENT
MINING CLAIMS
(MASS) Serial Register Page

Run Date/Time: 08/04/17 12:26 PM

Page 2 of 5

12/18/2015	398	DOC RETURNED UNRECORDED	\$10;396	3456762
12/15/2015	396	TRF OF INTEREST FILED	UNION GULF RESOURCES	3454771
08/22/2011	396	TRF OF INTEREST FILED	ROE MARVIN E	2410910
01/17/2003	396	TRF OF INTEREST FILED	ROE NANCY D	621726
12/30/2002	396	TRF OF INTEREST FILED	ROE ROY	621726
09/06/2001	379	REFUND AUTHORIZED	DUPLICATE PAYMENT	370992
08/31/2001	485	MULTIPLE PAYMENT	482;2002	370992
08/21/1996	113	ADDITIONAL INFO RECEIVED	2228302	
04/04/1994	404	COUNTY RECORDATION	0;0094;1974	
04/22/1994	501	ACCT ADV IN LEAD FILE	330406;	
04/22/1994	669	LAND STATUS CHECKED		

Line Nr	Remarks
0001	DEATH CERTIFICATE FILED FOR ROY ROE

RECEIVED
BLM AZ STATE OFFICE
2011 AUG -4 A 11: 27
PHOENIX, ARIZONA

**DEPARTMENT OF THE INTERIOR
BUREAU OF LAND MANAGEMENT
MINING CLAIMS
(MASS) Serial Register Page**

Run Date/Time: 08/04/17 12:26 PM

Page 3 of 5

01 05-10-1872;017STAT0091;30USC26,28,34

**Total Acres
20.660**

**Serial Number
AMC330407**

Case Type 384101: LODE CLAIM

Claim Name: D A R 2 D

**Lead File Number
AMC330406**

Case Disposition: ACTIVE

Required Maintenance Fee: \$155.00

Name & Address

Int Rel

WHISPERING OAKS FARM LLC
1389 BROWN RD ARAB, AL 35016-3111

CLAIMANT

County / State

District

LA PAZ County, AZ

COLORADO RIVER DO

Mer Twp Rng Sec

Subdivision

14 0070N 0170W 007

SW

14 0070N 0170W 018

NW

Act Date	Code	Action Text	Action Remarks	Receipt Number
03/25/1994	403	LOCATION DATE		
04/22/1994	395	RECORDATION NOTICE RECD		
07/19/2016	782	MAINTENANCE FEE PAYMENT	2017;\$155	3609658
08/20/2015	782	MAINTENANCE FEE PAYMENT	2016;\$155	3371769
08/15/2014	782	MAINTENANCE FEE PAYMENT	2015;\$155	3102544
08/22/2013	682	MAINTENANCE FEE/\$140	2014;\$140	2862643
08/22/2012	682	MAINTENANCE FEE/\$140	2013;\$140	2637460
08/11/2011	682	MAINTENANCE FEE/\$140	2012	2402353
07/29/2010	682	MAINTENANCE FEE/\$140	2011	2179576
08/04/2009	682	MAINTENANCE FEE/\$140	2010	1970963
08/01/2008	582	MAINTENANCE FEE/\$125	2009	1752555
07/13/2007	582	MAINTENANCE FEE/\$125	2008	1525356
07/31/2006	582	MAINTENANCE FEE/\$125	2007	1325207
07/26/2005	582	MAINTENANCE FEE/\$125	2006	1118073
08/09/2004	582	MAINTENANCE FEE/\$125	2005	924803
08/07/2003	482	MAINTENANCE FEE/\$100	2004	726251
07/18/2002	482	MAINTENANCE FEE/\$100	2003	525941
08/30/2001	482	MAINTENANCE FEE/\$100	2002	370076
07/31/2000	482	MAINTENANCE FEE/\$100	2001	161097
08/16/1999	482	MAINTENANCE FEE/\$100	2000	
07/23/1998	482	MAINTENANCE FEE/\$100	1999	
08/15/1997	482	MAINTENANCE FEE/\$100	1998	
08/21/1996	482	MAINTENANCE FEE/\$100	1997	
08/24/1995	482	MAINTENANCE FEE/\$100	1996	
08/26/1994	482	MAINTENANCE FEE/\$100	1995	
04/22/1994	482	MAINTENANCE FEE/\$100	1994	

RECEIVED
 BLM AZ STATE OFFICE
 2017 AUG - 4 A 11: 27
 HERK AZ ARIZONA

DEPARTMENT OF THE INTERIOR
BUREAU OF LAND MANAGEMENT
MINING CLAIMS
(MASS) Serial Register Page

Run Date/Time: 08/04/17 12:26 PM

Page 4 of 5

12/18/2015	398	DOC RETURNED UNRECORDED	\$10;396	3456762
12/15/2015	396	TRF OF INTEREST FILED	UNION GULF RESOURCES	3454771
08/22/2011	396	TRF OF INTEREST FILED	ROE MARVIN E	2410910
01/17/2003	396	TRF OF INTEREST FILED	ROE NANCY D	621726
12/30/2002	396	TRF OF INTEREST FILED	ROE ROY	621726
09/06/2001	379	REFUND AUTHORIZED	DUPLICATE PAYMENT	370992
08/31/2001	485	MULTIPLE PAYMENT	482;2002	370992
04/04/1994	404	COUNTY RECORDATION	0;0094;1973	
04/22/1994	501	ACCT ADV IN LEAD FILE	AMC330406;	
04/22/1994	669	LAND STATUS CHECKED		

Line Nr	Remarks
0001	DEATH CERTIFICATE FILED FOR ROY ROE

RECEIVED
BLM AZ STATE OFFICE
2017 AUG -4 A 11: 27
PHOENIX, ARIZONA

**DEPARTMENT OF THE INTERIOR
BUREAU OF LAND MANAGEMENT
MINING CLAIMS
(MASS) Serial Register Page**

Run Date/Time: 08/04/17 12:26 PM

Page 5 of 5

01 05-10-1872;017STAT0091;30USC26,28,34

Total Acres

Serial Number

Case Type 384101: LODE CLAIM

20.660

AMC412174

Claim Name: LBJ-1

Lead File Number

Case Disposition: ACTIVE

AMC412174

Required Maintenance Fee: \$155.00

Name & Address

Int Rel

WHISPERING OAKS FARM LLC
1389 BROWN RD ARAB, AL 35016-3111

CLAIMANT

County / State

District

LA PAZ County, AZ

COLORADO RIVER DO

Mer Twp Rng Sec

Subdivision

14 0070N 0170W 018

NW

Act Date	Code	Action Text	Action Remarks	Receipt Number
11/02/2011	403	LOCATION DATE		
11/10/2011	395	RECORDATION NOTICE RECD	2	2460884
07/19/2016	782	MAINTENANCE FEE PAYMENT	2017;\$155	3609658
08/20/2015	782	MAINTENANCE FEE PAYMENT	2016;\$155	3371769
08/25/2014	782	MAINTENANCE FEE PAYMENT	2015;\$155	3110684
08/12/2013	682	MAINTENANCE FEE/\$140	2014;\$140	2852386
08/09/2012	682	MAINTENANCE FEE/\$140	2013;\$140	2626869
09/09/2011	484	LOCATION YEAR / MAINTENAN	2012	2460884
12/18/2015	398	DOC RETURNED UNRECORDED	\$10;396	3456762
12/15/2015	396	TRF OF INTEREST FILED	UNION GULF RESOURCES	3454771
04/04/2014	396	TRF OF INTEREST FILED	SCHWANDT BOB	3004480
04/04/2014	396	TRF OF INTEREST FILED	WAGNER LOREN	3004480
04/04/2014	396	TRF OF INTEREST FILED	CARPENTER JOHN	3004480
05/18/2012	669	LAND STATUS CHECKED		
11/07/2011	404	COUNTY RECORDATION	201104613	
09/09/2011	501	ACCT ADV IN LEAD FILE	AMC412174;	

Line Nr Remarks

RECEIVED
 PLM AZ STATE OFFICE
 2017 AUG -4 A 11:28
 PHOENIX, ARIZONA

United States Department of the Interior
Bureau of Land Management
 DIV OF LANDS, MINRLS & ENERGY
 ONE N CENTRAL AVE
 PHOENIX, AZ 85004 -4427
 Phone: 602-417-9200

Receipt

No: 3921746

Transaction #: 4031237	
Date of Transaction: 08/04/2017	
CUSTOMER:	
WHISPERING OAKS FARM 1389 BROWN RD ARAB,AL 35016-3111 US	

LINE #	QTY	DESCRIPTION	REMARKS	UNIT PRICE	TOTAL
1	1.00	LOCATABLE MINERALS / MINING CLAIMS- NOT NEW-UNADJUD,ONE AUTH NO. ONLY / MINING CLAIM MONEY RECEIVED CASES: AMC330406/\$465.00	2018 MAINT/3	- n/a -	465.00
TOTAL:					\$465.00

PAYMENT INFORMATION			
NOTE: Items will appear on credit card statement as "Bureau of Land Mgmt CO".			
1	AMOUNT:	465.00	POSTMARKED: N/A
	TYPE:	CREDIT CARD	RECEIVED: 08/04/2017
	NAME:	GILES, BERTHA 237 ALABAMA HWY 75 HIGDON AL 35917 US	
	CARD NO:	XXXXXXXXXXXX2877	AUTH CODE: 077110
	NAME ON CARD:	BERTHA GILES	
	EXPIRES:	08/2019	
	SIGNATURE:		

REMARKS

This receipt was generated by the automated BLM Collections and Billing System and is a paper representation of a portion of the official electronic record contained therein.

330406

412174

MAINTENANCE FEE PAYMENT

Claimant Name: Richard Halligan
 Address: 1389 Brown Rd
 City: Arak State: al Zip: 35016
 Telephone: 256-550-2534
 E-mail address: ricken1940@Icloud.com
 Signature: Richard Halligan

Check here if this is a change of address.

RECEIVED
 LHM AZ STATE OFFICE
 2016 JUL 19 P 12:28
 PHOENIX, ARIZONA
 BLM
 Date
 Stamp

LINE NO.	AMC NUMBER	CLAIM/SITE NAME	COUNTY RECORDER DATA (If available)	TWP	RNG	SEC
1	330406	DAR 1 D				
2	330407	DAR 2 D				
3	412174	LBS-1				
4		LBS-2				
5		LBS-3				
6						
7						
8						
9						
10						

List additional claims on Form MCF114.

Bureau of Land Management
 Arizona State Office
www.blm.gov/az/

No. of Claims*: 3 x \$155 = 465⁰⁰
 Check No: 4941 Init.: PEK
 Receipt No.: 3609658
 For BLM Use Only

* \$155 per lode mining claim, mill site, or tunnel site; and \$155 for each 20 acres or portion thereof for each placer mining claim.

Form: MCF112
Revised July 2014

This form is available from the Arizona Geological Survey and may be reproduced.

ENTERED
 JUL 20 2016
 BY: RAM

**DEPARTMENT OF THE INTERIOR
BUREAU OF LAND MANAGEMENT
MINING CLAIMS
(MASS) Serial Register Page**

Run Date/Time: 07/19/16 11:31 AM

Page 1 c

01 05-10-1872;017STAT0091;30USC26,28,34

Case Type 384101: LODE CLAIM

Total Acres

20.660

Serial Number

AMC412174

Claim Name: LBJ-1

Case Disposition: ACTIVE

Lead File Number

AMC412174

Required Maintenance Fee: \$155.00

Richard Hallegan

Name & Address

Int Rel

WHISPERING OAKS FARM LLC
1389 BROWN RD ARAB, AL 35016-3111

CLAIMANT

County / State

District

LA PAZ County, AZ

COLORADO RIVER DO

Mer Twp Rng Sec

Subdivision

14 0070N 0170W 018

NW

Act Date	Code	Action Text	Action Remarks	Receipt Number
11/02/2011	403	LOCATION DATE		
11/10/2011	395	RECORDATION NOTICE RECD	2	2460884
08/20/2015	782	MAINTENANCE FEE PAYMENT	2016;\$155	3371769
08/25/2014	782	MAINTENANCE FEE PAYMENT	2015;\$155	3110684
08/12/2013	682	MAINTENANCE FEE/\$140	2014;\$140	2852386
08/09/2012	682	MAINTENANCE FEE/\$140	2013;\$140	2626869
09/09/2011	484	LOCATION YEAR / MAINTENAN	2012	2460884
12/18/2015	398	DOC RETURNED UNRECORDED	\$10;396	3456762
12/15/2015	396	TRF OF INTEREST FILED	UNION GULF RESOURCES	3454771
04/04/2014	396	TRF OF INTEREST FILED	CARPENTER JOHN	3004480
04/04/2014	396	TRF OF INTEREST FILED	SCHWANDT BOB	3004480
04/04/2014	396	TRF OF INTEREST FILED	WAGNER LOREN	3004480
05/18/2012	669	LAND STATUS CHECKED		
11/07/2011	404	COUNTY RECORDATION	201104613	
09/09/2011	501	ACCT ADV IN LEAD FILE	AMC412174;	

Line Nr Remarks

RECEIVED
 BLM AZ STATE OFFICE
 2016 JUL 19 P 12:28
 PHOENIX, ARIZONA

**DEPARTMENT OF THE INTERIOR
BUREAU OF LAND MANAGEMENT
MINING CLAIMS
(MASS) Serial Register Page**

Run Date/Time: 07/19/16 12:55 PM

Page 1 c

01 05-10-1872;017STAT0091;30USC26,28,34

Case Type 384101: LODE CLAIM

Claim Name: D A R 10

Case Disposition: ACTIVE

Required Maintenance Fee: \$155.00

Name & Address

WHISPERING OAKS FARM LLC
1389 BROWN RD ARAB, AL 35016-3111

Total Acres
20.660

Serial Number
AMC330406

Lead File Number
AMC330406

Int Rel
CLAIMANT

County / State

District

LA PAZ County, AZ

COLORADO RIVER DO

Mer Twp Rng Sec

Subdivision

14 0070N 0170W 007

SW

14 0070N 0170W 018

NW

Act Date	Code	Action Text	Action Remarks	Receipt Number
03/25/1994	403	LOCATION DATE		
04/22/1994	395	RECORDATION NOTICE RECD		
08/20/2015	782	MAINTENANCE FEE PAYMENT	2016;\$155	3371769
08/15/2014	782	MAINTENANCE FEE PAYMENT	2015;\$155	3102544
08/22/2013	682	MAINTENANCE FEE/\$140	2014;\$140	2862643
08/22/2012	682	MAINTENANCE FEE/\$140	2013;\$140	2637460
08/11/2011	682	MAINTENANCE FEE/\$140	2012	2402353
07/29/2010	682	MAINTENANCE FEE/\$140	2011	2179576
08/04/2009	682	MAINTENANCE FEE/\$140	2010	1970963
08/01/2008	582	MAINTENANCE FEE/\$125	2009	1752555
07/13/2007	582	MAINTENANCE FEE/\$125	2008	1525356
07/31/2006	582	MAINTENANCE FEE/\$125	2007	1325207
07/26/2005	582	MAINTENANCE FEE/\$125	2006	1118073
08/09/2004	582	MAINTENANCE FEE/\$125	2005	924803
08/07/2003	482	MAINTENANCE FEE/\$100	2004	726251
07/18/2002	482	MAINTENANCE FEE/\$100	2003	525941
08/30/2001	482	MAINTENANCE FEE/\$100	2002	370076
07/31/2000	482	MAINTENANCE FEE/\$100	2001	161097
08/16/1999	482	MAINTENANCE FEE/\$100	2000	
07/23/1998	482	MAINTENANCE FEE/\$100	1999	
08/15/1997	482	MAINTENANCE FEE/\$100	1998	
08/21/1996	482	MAINTENANCE FEE/\$100	1997	
08/24/1995	482	MAINTENANCE FEE/\$100	1996	
08/26/1994	482	MAINTENANCE FEE/\$100	1995	
04/22/1994	482	MAINTENANCE FEE/\$100	1994	

RECEIVED
 BLM AZ STATE OFFICE
 2016 JUL 19 P 12:28
 PHOENIX, ARIZONA

**DEPARTMENT OF THE INTERIOR
BUREAU OF LAND MANAGEMENT
MINING CLAIMS
(MASS) Serial Register Page**

Run Date/Time: 07/19/16 12:55 PM

Page 3 c

01 05-10-1872;017STAT0091;30USC26,28,34

Case Type 384101: LODE CLAIM

Total Acres

Serial Number

20.660

AMC330407

Claim Name: D A R 2 D

Lead File Number

Case Disposition: ACTIVE

AMC330406

Required Maintenance Fee: \$155.00

Name & Address

Int Rel

WHISPERING OAKS FARM LLC
1389 BROWN RD ARAB, AL 35016-3111

CLAIMANT

County / State

District

LA PAZ County, AZ

COLORADO RIVER DO

Mer Twp Rng Sec

Subdivision

14 0070N 0170W 007

SW

14 0070N 0170W 018

NW

Act Date	Code	Action Text	Action Remarks	Receipt Number
03/25/1994	403	LOCATION DATE		
04/22/1994	395	RECORDATION NOTICE RECD		
08/20/2015	782	MAINTENANCE FEE PAYMENT	2016;\$155	3371769
08/15/2014	782	MAINTENANCE FEE PAYMENT	2015;\$155	3102544
08/22/2013	682	MAINTENANCE FEE/\$140	2014;\$140	2862643
08/22/2012	682	MAINTENANCE FEE/\$140	2013;\$140	2637460
08/11/2011	682	MAINTENANCE FEE/\$140	2012	2402353
07/29/2010	682	MAINTENANCE FEE/\$140	2011	2179576
08/04/2009	682	MAINTENANCE FEE/\$140	2010	1970963
08/01/2008	582	MAINTENANCE FEE/\$125	2009	1752555
07/13/2007	582	MAINTENANCE FEE/\$125	2008	1525356
07/31/2006	582	MAINTENANCE FEE/\$125	2007	1325207
07/26/2005	582	MAINTENANCE FEE/\$125	2006	1118073
08/09/2004	582	MAINTENANCE FEE/\$125	2005	924803
08/07/2003	482	MAINTENANCE FEE/\$100	2004	726251
07/18/2002	482	MAINTENANCE FEE/\$100	2003	525941
08/30/2001	482	MAINTENANCE FEE/\$100	2002	370076
07/31/2000	482	MAINTENANCE FEE/\$100	2001	161097
08/16/1999	482	MAINTENANCE FEE/\$100	2000	
07/23/1998	482	MAINTENANCE FEE/\$100	1999	
08/15/1997	482	MAINTENANCE FEE/\$100	1998	
08/21/1996	482	MAINTENANCE FEE/\$100	1997	
08/24/1995	482	MAINTENANCE FEE/\$100	1996	
08/26/1994	482	MAINTENANCE FEE/\$100	1995	
04/22/1994	482	MAINTENANCE FEE/\$100	1994	

RECEIVED
 CLM AZ STATE OFFICE
 2016 JUL 19 P 12:28
 PHOENIX, ARIZONA

United States Department of the Interior
Bureau of Land Management
 DIV OF LANDS, MINRLS & ENERGY
 ONE N CENTRAL AVE
 PHOENIX, AZ 85004 -4427
 Phone: 602-417-9200

Receipt

No: 3609658

Transaction #: 3713162	
Date of Transaction: 07/19/2016	
CUSTOMER:	
WHISPERING OAKS FARM 1389 BROWN RD ARAB,AL 35016-3111 US	

LINE #	QTY	DESCRIPTION	REMARKS	UNIT PRICE	TOTAL
1	1.00	LOCATABLE MINERALS / MINING CLAIMS- NOT NEW-UNADJUD,ONE AUTH NO. ONLY / MINING CLAIM MONEY RECEIVED CASES: AMC330406/\$465.00	2017 MAINT/3	- n/a -	465.00
TOTAL:					\$465.00

PAYMENT INFORMATION					
1	AMOUNT:	465.00	POSTMARKED:	N/A	
	TYPE:	CHECK	RECEIVED:	07/19/2016	
	CHECK NO:	4941			
	NAME:	WHISPERING OAKS FARM 1389 BROWN RD ARAB AL 35016-3111 US			

REMARKS

This receipt was generated by the automated BLM Collections and Billing System and is a paper representation of a portion of the official electronic record contained therein.

330406

412174

UNITED STATES
DEPARTMENT OF THE INTERIOR
BUREAU OF LAND MANAGEMENT

CREDIT CARD PAYMENT
For Mining Claim Maintenance Fee

THIS IS A CHANGE OF ADDRESS

TELEPHONE SUBMISSION - ACCURACY OF THE BELOW INFORMATION IS THE RESPONSIBILITY OF THE CLAIMANT/OWNER

NAME (Kenneth KELTNER) Union Gulf Resources LTD
ADDRESS 607 Elmira RD # 199
CITY Vacaville STATE CA ZIP 95687
PHONE # 707 - 365-9040

SEND RECEIPT TO Above address
 Other (Include Name and Mailing Address):

AMC NUMBER

330 406

330 407

412 174

CLAIM/SITE NAME

DAR 1D

DAR 2D

LBJ-1

3 ^{LODES} # of Claim/Site
x 155.00 Each
\$ 465 Total Charged ECG (INITIALS)

RECEIPT # 3371769

DATE STAMP

ENTERED
AUG 25 2015
BY: 12

RECEIVED
PHOENIX, ARIZONA
2015 AUG 20 A 9:14
BUREAU OF LAND MANAGEMENT
U.S. DEPARTMENT OF THE INTERIOR

**** FOR OFFICIAL USE ONLY ****

DATE _____ INITIALS _____ VERIFIED _____

United States Department of the Interior
Bureau of Land Management
 LANDS/RECREATION & PLANNING
 ONE N CENTRAL AVE
 PHOENIX, AZ 85004 -2203
 Phone: 602-417-9200

Receipt

No: 3371769

Transaction #: 3469926	
Date of Transaction: 08/20/2015	
CUSTOMER:	
UNION GULF RESOURCES LTD. 607 ELMIRA RD # 199 VACAVILLE, CA 95687-4655 US	

LINE #	QTY	DESCRIPTION	REMARKS	UNIT PRICE	TOTAL
1	1.00	LOCATABLE MINERALS / MINING CLAIMS- NOT NEW-UNADJUD, ONE AUTH NO. ONLY / MINING CLAIM MONEY RECEIVED CASES: AMC330406/\$465.00	2016 MAINT (3)	- n/a -	465.00
TOTAL:					\$465.00

PAYMENT INFORMATION			
NOTE: Items will appear on credit card statement as "Bureau of Land Mgmt CO".			
1	AMOUNT:	465.00	POSTMARKED: N/A
	TYPE:	CREDIT CARD	RECEIVED: 08/20/2015
	NAME:	UNION GULF RESOURCES LTD. 607 ELMIRA RD # 199 VACAVILLE CA 95687-4655 US	
	CARD NO:	XXXXXXXXXXXX6186	AUTH CODE: 020151
	NAME ON CARD:	KENNETH W KELTNER	
	EXPIRES:	03/2018	
	SIGNATURE:		

REMARKS

This receipt was generated by the automated BLM Collections and Billing System and is a paper representation of a portion of the official electronic record contained therein.

ENTERED
 AUG 25 2015
 BY: 12

412174

UNITED STATES
DEPARTMENT OF THE INTERIOR
BUREAU OF LAND MANAGEMENT
**MAINTENANCE FEE PAYMENT FORM
FOR PLACER MINING CLAIMS**

Remitter Name: Union Gulf Resources LTD
Mailing Address: 607 Elmira Road 199
City, State, Zip: Vacaville Ca 95687

Check here if this is a change of address.

FOR COUNTY RECORDER'S USE

No. of claims 1
Total due BLM \$ 155.00

Rec. 3110684

- The maintenance fee may be paid by cash, check, money order, Bureau of Land Management (BLM) Declining Deposit Account, or credit card (VISA, American Express, Discover, or MasterCard). Payments must be remitted to the BLM State Office where your claim or site is recorded and received on or before September 1. If the payment is mailed, the envelope must be postmarked by a bona fide delivery service on or before September 1 and received at the proper BLM State Office within 15 calendar days after the due date. Payments may also be made by telephone using a credit card. A complete listing of BLM State Offices with their addresses and phone numbers can be found at <http://www.blm.gov>.
- The maintenance fee for the following claim(s) applies to the assessment year 2014.

CLAIM NAME	BLM SERIAL NO.	ACRES IN CLAIM	PAYMENT DUE TO THE BLM (See Instructions on Page 2)
LBJ-1	AMC412174	20	155.00

INTERED
AUG 28 2014
BY: *fb*

RECEIVED
BLM AZ STATE OFFICE
2014 AUG 25 A 9:43
PHOENIX, ARIZONA

Use a separate sheet for additional claim names, serial numbers, and claimant names and addresses.

United States Department of the Interior
Bureau of Land Management
 LANDS/RECREATION & PLANNING
 ONE N CENTRAL AVE
 PHOENIX, AZ 85004 -2203
 Phone: 602-417-9200

Receipt

No: 3110684

Transaction #: 3202376		ENTERED INTO COMPUTER
Date of Transaction: 08/25/2014		
CUSTOMER: AUG 28 2014 JB		
UNION GULF RESOURCES LTD. 607 ELMIRA RD # 199 VACAVILLE, CA 95687-4655 US		

LINE #	QTY	DESCRIPTION	REMARKS	UNIT PRICE	TOTAL
1	1.00	LOCATABLE MINERALS / MINING CLAIMS- NOT NEW-UNADJUD, ONE AUTH NO. ONLY / MINING CLAIM MONEY RECEIVED CASES: AMC412174/\$155.00	2015 MAINT (1)	- n/a -	155.00
TOTAL:					\$155.00

PAYMENT INFORMATION			
NOTE: Items will appear on credit card statement as "Bureau of Land Mgmt CO".			
1	AMOUNT:	155.00	POSTMARKED: N/A
	TYPE:	CREDIT CARD	RECEIVED: 08/25/2014
	NAME:	UNION GULF RESOURCES LTD. 607 ELMIRA RD # 199 VACAVILLE CA 95687-4655 US	
	CARD NO:	XXXXXXXXXXXX8508	AUTH CODE: 758686
	NAME ON CARD:	FUMIKO F KELTNER	
	EXPIRES:	08/2017	
	SIGNATURE:		

REMARKS

This receipt was generated by the automated BLM Collections and Billing System and is a paper representation of a portion of the official electronic record contained therein.

AMC 412174

UNITED STATES
DEPARTMENT OF THE INTERIOR
BUREAU OF LAND MANAGEMENT

CREDIT CARD PAYMENT
For Mining Claim Maintenance Fee

THIS IS A CHANGE OF ADDRESS

TELEPHONE SUBMISSION - ACCURACY OF THE BELOW INFORMATION IS THE RESPONSIBILITY OF THE CLAIMANT/OWNER

NAME John Carpenter
ADDRESS PO 322
CITY Bouse STATE AZ ZIP 85328
PHONE # 307 - 221.6579

SEND RECEIPT TO Above address
 Other (Include Name and Mailing Address):

AMC NUMBER
406802
412174

CLAIM/SITE NAME
LBJ 1

Active AMC serial # for LBJ 1

1 # of Claim/Site
x 140.00 Each
\$ 140 Total Charged MH (INITIALS)

RECEIPT # 2852386

DATE STAMP
2013 AUG 12 A 9:02
PHOENIX, ARIZONA
RECEIVED
BLM AZ STATE OFFICE
AUG 19 2013 T.P.
ENTERED INTO COMPUTER

***** FOR OFFICIAL USE ONLY *****
DATE _____ INITIALS _____ VERIFIED _____

**United States Department of the Interior
Bureau of Land Management**
LANDS/RECREATION & PLANNING
ONE N CENTRAL AVE
PHOENIX, AZ 85004 -2203
Phone: 602-417-9200

Receipt

No: 2852386

Transaction #: 2938141	
Date of Transaction: 08/12/2013	
CUSTOMER:	
JOHN CARPENTER PO BOX 322 BOUSE, AZ 85325-0322 US	

LINE #	QTY	DESCRIPTION	REMARKS	UNIT PRICE	TOTAL
1	1.00	LOCATABLE MINERALS / MINING CLAIMS- NOT NEW-UNADJUD, ONE AUTH NO. ONLY / MINING CLAIM MONEY RECEIVED CASES: AMC406802/\$140.00	MAINT 2014/1	- n/a -	140.00
TOTAL:					\$140.00

PAYMENT INFORMATION			
NOTE: Items will appear on credit card statement as "Bureau of Land Mgmt CO".			
1	AMOUNT:	140.00	POSTMARKED: N/A
	TYPE:	CREDIT CARD	RECEIVED: 08/12/2013
	NAME:	CARPENTER, JOHN PO BOX 322 BOUSE AZ 85325-0322 US	
	CARD NO:	XXXXXXXXXXXX4998	AUTH CODE: 166523
	NAME ON CARD:	JOHN CARPENTER	
	EXPIRES:	11/2016	
	SIGNATURE:		

REMARKS
<i>Failed validation.</i>

This receipt was generated by the automated BLM Collections and Billing System and is a paper representation of a portion of the official electronic record contained therein.

United States Department of the Interior
Bureau of Land Management
 LANDS/RECREATION & PLANNING
 ONE N CENTRAL AVE
 PHOENIX, AZ 85004 -2203
 Phone: 602-417-9200

Receipt

No: 2852386

Transaction #: 2938141	
Date of Transaction: 08/12/2013	
CUSTOMER:	
JOHN CARPENTER PO BOX 322 BOUSE, AZ 85325-0322 US	

LINE #	QTY	DESCRIPTION	REMARKS	UNIT PRICE	TOTAL
1	1.00	LOCATABLE MINERALS / MINING CLAIMS- NOT NEW-UNADJUD, ONE AUTH NO. ONLY / MINING CLAIM MONEY RECEIVED CASES: AMC406802/\$140.00	MAINT 2014/1	- n/a -	140.00
TOTAL:					\$140.00

PAYMENT INFORMATION			
NOTE: Items will appear on credit card statement as "Bureau of Land Mgmt CO".			
1	AMOUNT:	140.00	POSTMARKED: N/A
	TYPE:	CREDIT CARD	RECEIVED: 08/12/2013
	NAME:	CARPENTER, JOHN PO BOX 322 BOUSE AZ 85325-0322 US	
	CARD NO:	XXXXXXXXXXXX4998	AUTH CODE: 166523
	NAME ON CARD:	JOHN CARPENTER	
	EXPIRES:	11/2016	
	SIGNATURE:		

REMARKS

This receipt was generated by the automated BLM Collections and Billing System and is a paper representation of a portion of the official electronic record contained therein.

Please correct AMC serial # in the future AMC 412174- sent a copy of the receipt to claimant JS

daily.cbs.MC.20130812_08122101.outAZ[1].err (1)
DEPARTMENT OF INTERIOR BUREAU OF LAND MANAGEMENT
CBS COLLECTIONS IMPORT
daily.cbs.MC.20130812_08122101.out AZ
REJECTED TRANSACTIONS
Aug 12 21:03

TRANS TYPE CBS ID	SERIAL NUMBER ADDITIONAL INFORMATION	ACTION DT	CODE	REMARKS	PEND	RECEIPT NO
ADD 1959556	AMC406802 TRANS ID: 2938141	08122013	392	\$140.00;1		2852386
	CASE TYPE: 384101					
LLAZ931000	CBS LOGIN: NHENRY CASE CLOSED - UPDATE NOT ALLOWED					CBS OFFC:

412174

Amc 412174

UNITED STATES
DEPARTMENT OF THE INTERIOR
BUREAU OF LAND MANAGEMENT

CREDIT CARD PAYMENT
FOR MINING CLAIM MAINTENANCE FEE

NAME John Carpenter

ADDRESS PO 322

CITY Bouse STATE AZ ZIP 85325

PHONE # (307) 221.6579

SEND RECEIPT TO ABOVE ADDRESS
SEND RECEIPT TO: _____

AMC NUMBER

CLAIM/SITE NAME

412174

LBS-1

RECEIVED
BLM AZ STATE OFFICE
DATE: 2012 AUG -9 P 38
STONAMP
PHOENIX, ARIZONA

receipt # 2620869

TELEPHONE SUBMISSION - ACCURACY OF THE ABOVE INFORMATION
IS THE RESPONSIBILITY OF THE CLAIMANT/OWNER

FOR OFFICIAL USE ONLY

DATE _____ INITIALS _____ VERIFIED _____

COUNT _____ \$ _____ INITIALS _____

ENTERED INTO COMPUTER

8/22/12 AT

**United States Department of the Interior
Bureau of Land Management
LANDS/RECREATION & PLANNING
ONE N CENTRAL AVE
PHOENIX, AZ 85004 -2203
Phone: 602-417-9200**

Receipt

No: 2626869

Transaction #: 2707306	
Date of Transaction: 08/09/2012	
CUSTOMER:	
JOHN CARPENTER PO BOX 322 BOUSE,AZ 85325-0322 US	

LINE #	QTY	DESCRIPTION	REMARKS	UNIT PRICE	TOTAL
1	1.00	LOCATABLE MINERALS / MINING CLAIMS- NOT NEW-UNADJUD,ONE AUTH NO. ONLY / MINING CLAIM MONEY RECEIVED CASES: AMC412174/\$140.00	MAINT 2013 / 1	- n/a -	140.00
TOTAL:					\$140.00

PAYMENT INFORMATION			
NOTE: Items will appear on credit card statement as "Bureau of Land Mgmt CO".			
1	AMOUNT:	140.00	POSTMARKED: N/A
	TYPE:	CREDIT CARD	RECEIVED: 08/09/2012
	NAME:	CARPENTER, JOHN PO BOX 322 BOUSE AZ 85325-0322 US	
	CARD NO:	XXXXXXXXXXXX4998	AUTH CODE: 815780
	NAME ON CARD:	JOHN CARPENTER	
	EXPIRES:	11/2012	
	SIGNATURE:		

REMARKS

This receipt was generated by the automated BLM Collections and Billing System and is a paper representation of a portion of the official electronic record contained therein.

NOTICE!!

These documents have been scanned!

Do not place un-scanned documents beneath this notice!

Do not remove this notice from this file!

GPO Jacket No. 560-102
Print Order 61540
Rise Business Services, LLC
Job=AZ15 5/16/2019



Box Number= AZ15054



Claim Begin-End: AMC412174-AMC412174

6 Location Notices-Amendments and Supporting Documents



AZ15054-5

AMC411759-AMC412495

MINING CLAIM STATUS REPORT

DATA ENTERED DEC 14 2011 *ps*

MTP Checked by DEC 14 2011 *ps*
GEO Checked by DEC 14 2011 *ps*

LEAD SERIAL NUMBER AMC 412174 thru AMC _____

# OF CLAIMS & TYPE	CHARGES
# <u>1</u> LODE	Location Fee @ \$34 = \$ _____
# _____ PLACER	Processing Fee @ \$15 = \$ _____
# _____ ASSOCIATION PLACER	Maintenance Fee @ \$140 = \$ _____
# _____ MILL SITE	Overage (+) \$ _____
# _____ TUNNEL SITE	Shortage (-) \$ _____
	Other Fees \$ _____
	TOTAL \$ _____

ARE THERE ENOUGH LOCATORS?
Yes () No () _____

DOCUMENTS RECEIVED VIA -
Over-the-Counter () Mail () *see note ps* TIMELY FILED?
Yes () No ()

LEGAL DESCRIPTION - T 07N R 17W SEC 18

T _____ R _____ SEC _____

T _____ R _____ SEC _____

T _____ R _____ SEC _____

BLM () FOREST SERVICE () _____ SUBJ TO PL 359: Yes () No ()
WILDERNESS AREA: No () Yes () _____

SPLIT ESTATE - N/A () SX () PX () SRHA () OTHER () _____
Proper Notice Filed if Located on SHRA Lands? N/A () Yes () No ()

RECONVEYED MINERALS ON BLM LANDS REQUIRE OPENING ORDERS FROM 1944 TO 1993 -
Open to Entry on: _____ N/A ()

COMMENTS/STATUS - VOID () PARTIALLY VOID () PVT MINERALS () WITHDRAWN LANDS ()
OTHER () A part of the claim appears to overlap a patented mining claim. If so, that part would not be locatable, & the claim takes no interest in that part.

Claimant acknowledges that portions of the following claims(s) site(s) may be void or voidable.

Printed Name of Claimant _____ Signature of Claimant _____

***** FINAL ADJUDICATION *****

DATE 5/18/2012 INITIALS TJ

AMC 412174

John Carpenter
PO Box 322
Bouse Az, 85325

2011-01-13
Page 1 of 2
Requested by John Carpenter
SHELLY D BAKER, RECORDER
OFFICIAL RECORDS OF LA PAZ COUNTY, AZ
11-07-2011 10:31 AM Recording Fee \$14.00

LOCATION NOTICE FOR LODE MINING CLAIM

NOTICE IS HEREBY GIVEN that the LBJ-1 lode mining claim has been located by JOHN CARPENTER, BOB SCHWANDT, LOREN WAGNER, whose current mailing address is

PO Box 322 Bouse Az, 85325

The general course of this claim is NE To SW and it is situated in LA PAZ County, Arizona.

This claim is 1500 feet in length and 600 feet in width. This claim runs from the location monument on which this location notice is posted approximately 800 feet in a SW direction to the SW end line and 700' feet in a NE direction to the NE end line. This claim is marked by six monuments, one at each corner and one at the center of each end line of the claim.

The location monument on which this notice is posted is situated within Section 18, Township 07, Range 17 W, Gila Salt River Base and Meridian, Arizona and this claim encompasses portions of the following quarter section(s), section(s), Township(s) and Range(s) NW 9TR Sec 18 Sec 18 T. 07 Range 17W, Gila Salt River Base and Meridian, Arizona.

The locality of this claim with reference to some natural object or permanent monument and additional information (if any) concerning its locality are as follows: The NE AN SE corners of LBJ-1 Borders SW side of Datchman #3 Then running 1500' SW Bordering 600' of The ^{SE} ^{SW} corners of claims DAR10 AN DAR20.

DATED AND POSTED on the ground this 2 day of Nov, 2011.

LOCATOR (s) John Carpenter
Bob Schwandt
Loren Wagner

ARCHIVE 2174

NOV -9 PM 1:45

RECORDS OFFICE



CLAIM MAP

Lode Placer ()

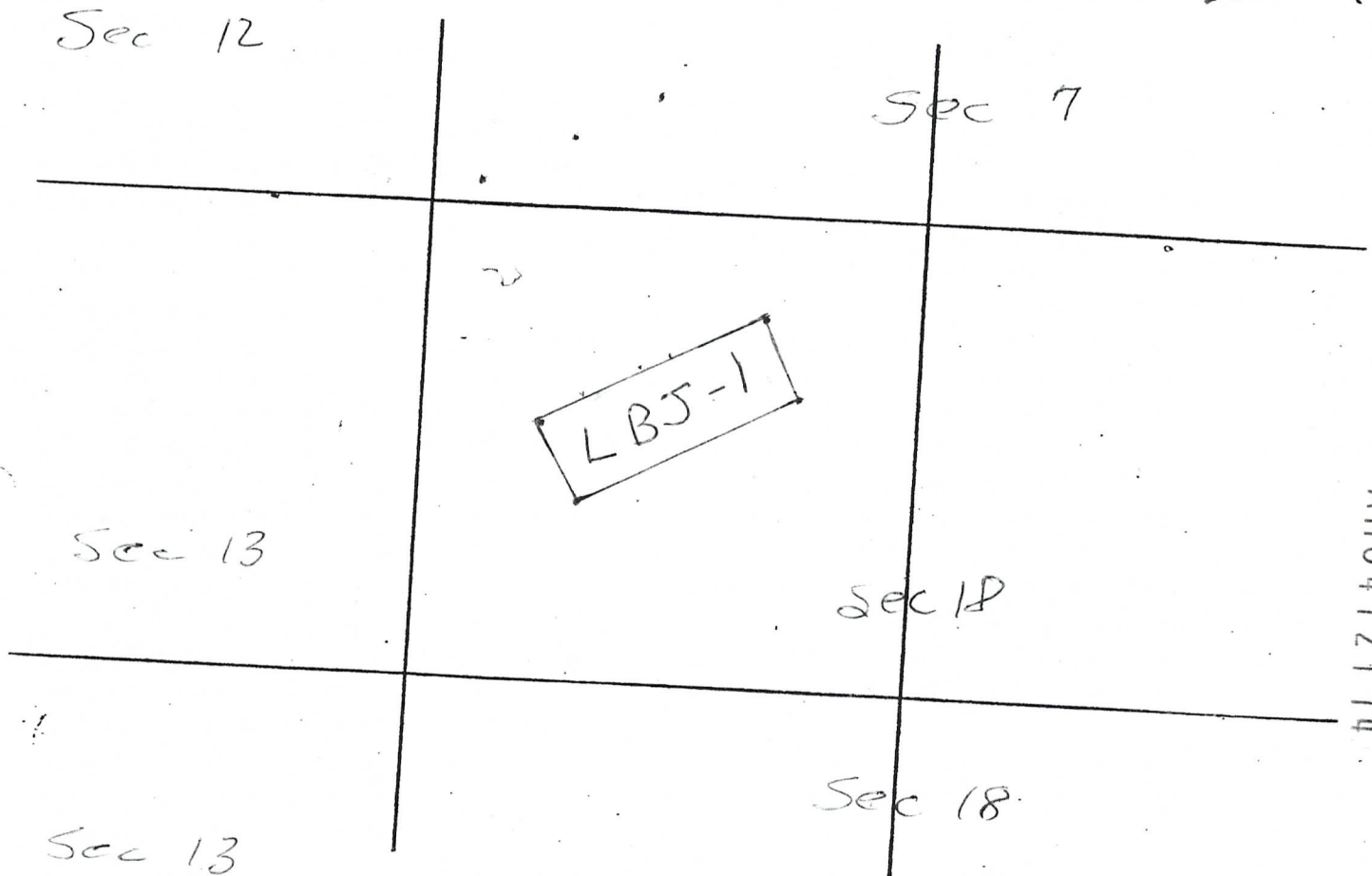

AMC 412174

1. The above map depicts the LBS-1 mining claim, which is located in Section (s) 18, Township 0 7, Range 17 W, Gila and Salt River Base and Meridian, LA PAZ County, Arizona.

2. The type of corner and location monuments used are as follows: Rock + Steel Fence Post (white) with 3" PVC Pipe over post.

SIGNATURES

Loren Wagner
Bob Schwanitz
[Signature]

DATE 2 - Nov. 2011

RECEIVED
 NOV 11 11:45 AM
 COUNTY CLERK
 LA PAZ COUNTY ARIZONA

AMC412174

BLM AZ STATE OFFICE

2011 NOV -9 PM 1:45

AVILA, ARIZONA

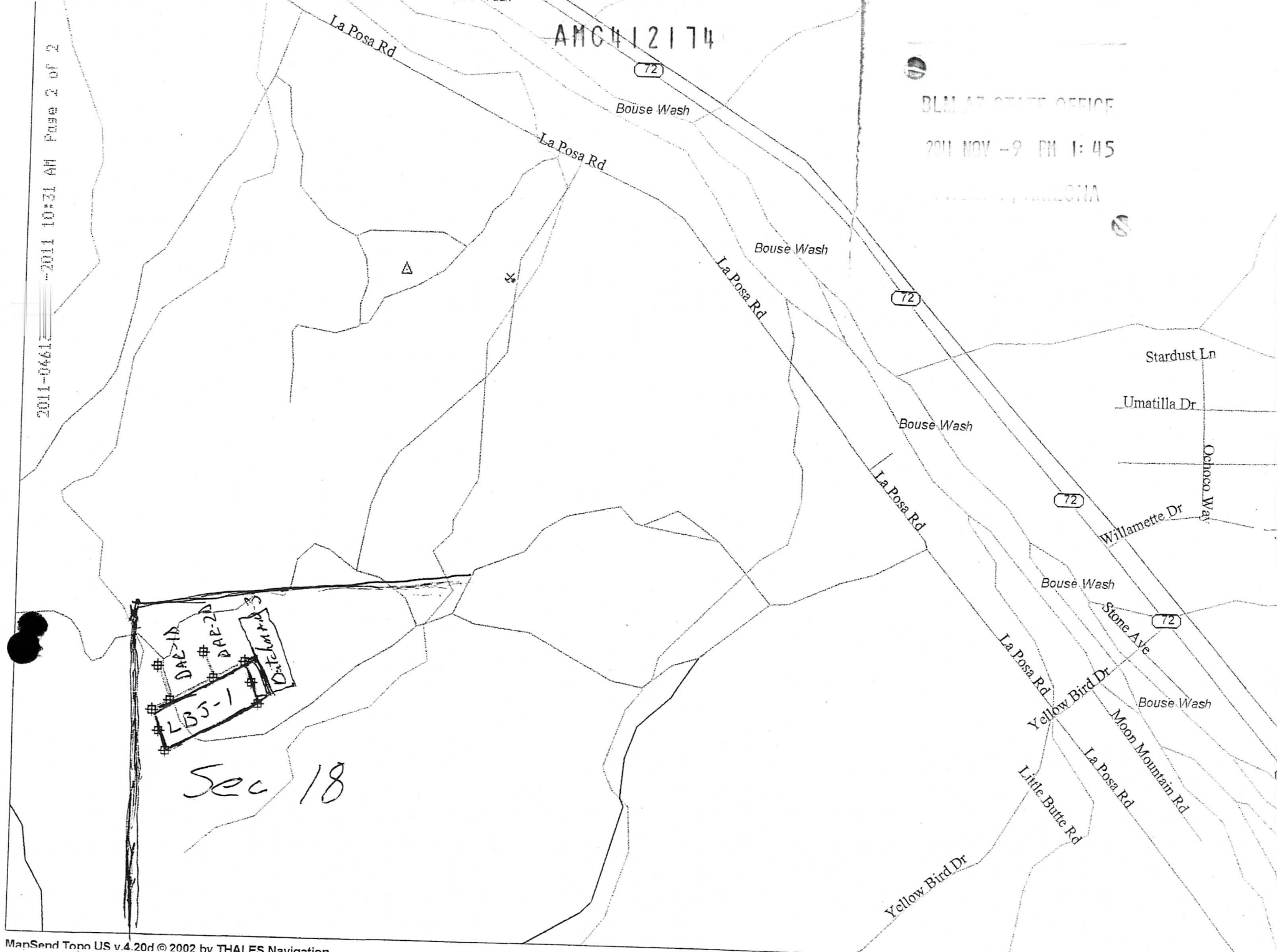

Handwritten annotations in a rectangular box:

- # DAE-1A
- # DAE-2A
- # DAE-2B
- # DAE-2C
- # DAE-2D
- # DAE-2E
- # DAE-2F
- # DAE-2G
- # DAE-2H
- # DAE-2I
- # DAE-2J
- # DAE-2K
- # DAE-2L
- # DAE-2M
- # DAE-2N
- # DAE-2O
- # DAE-2P
- # DAE-2Q
- # DAE-2R
- # DAE-2S
- # DAE-2T
- # DAE-2U
- # DAE-2V
- # DAE-2W
- # DAE-2X
- # DAE-2Y
- # DAE-2Z
- # DAE-2AA
- # DAE-2AB
- # DAE-2AC
- # DAE-2AD
- # DAE-2AE
- # DAE-2AF
- # DAE-2AG
- # DAE-2AH
- # DAE-2AI
- # DAE-2AJ
- # DAE-2AK
- # DAE-2AL
- # DAE-2AM
- # DAE-2AN
- # DAE-2AO
- # DAE-2AP
- # DAE-2AQ
- # DAE-2AR
- # DAE-2AS
- # DAE-2AT
- # DAE-2AU
- # DAE-2AV
- # DAE-2AW
- # DAE-2AX
- # DAE-2AY
- # DAE-2AZ
- # DAE-2BA
- # DAE-2BB
- # DAE-2BC
- # DAE-2BD
- # DAE-2BE
- # DAE-2BF
- # DAE-2BG
- # DAE-2BH
- # DAE-2BI
- # DAE-2BJ
- # DAE-2BK
- # DAE-2BL
- # DAE-2BM
- # DAE-2BN
- # DAE-2BO
- # DAE-2BP
- # DAE-2BQ
- # DAE-2BR
- # DAE-2BS
- # DAE-2BT
- # DAE-2BU
- # DAE-2BV
- # DAE-2BW
- # DAE-2BX
- # DAE-2BY
- # DAE-2BZ
- # DAE-2CA
- # DAE-2CB
- # DAE-2CC
- # DAE-2CD
- # DAE-2CE
- # DAE-2CF
- # DAE-2CG
- # DAE-2CH
- # DAE-2CI
- # DAE-2CJ
- # DAE-2CK
- # DAE-2CL
- # DAE-2CM
- # DAE-2CN
- # DAE-2CO
- # DAE-2CP
- # DAE-2CQ
- # DAE-2CR
- # DAE-2CS
- # DAE-2CT
- # DAE-2CU
- # DAE-2CV
- # DAE-2CW
- # DAE-2CX
- # DAE-2CY
- # DAE-2CZ
- # DAE-2DA
- # DAE-2DB
- # DAE-2DC
- # DAE-2DD
- # DAE-2DE
- # DAE-2DF
- # DAE-2DG
- # DAE-2DH
- # DAE-2DI
- # DAE-2DJ
- # DAE-2DK
- # DAE-2DL
- # DAE-2DM
- # DAE-2DN
- # DAE-2DO
- # DAE-2DP
- # DAE-2DQ
- # DAE-2DR
- # DAE-2DS
- # DAE-2DT
- # DAE-2DU
- # DAE-2DV
- # DAE-2DW
- # DAE-2DX
- # DAE-2DY
- # DAE-2DZ
- # DAE-2EA
- # DAE-2EB
- # DAE-2EC
- # DAE-2ED
- # DAE-2EE
- # DAE-2EF
- # DAE-2EG
- # DAE-2EH
- # DAE-2EI
- # DAE-2EJ
- # DAE-2EK
- # DAE-2EL
- # DAE-2EM
- # DAE-2EN
- # DAE-2EO
- # DAE-2EP
- # DAE-2EQ
- # DAE-2ER
- # DAE-2ES
- # DAE-2ET
- # DAE-2EU
- # DAE-2EV
- # DAE-2EW
- # DAE-2EX
- # DAE-2EY
- # DAE-2EZ
- # DAE-2FA
- # DAE-2FB
- # DAE-2FC
- # DAE-2FD
- # DAE-2FE
- # DAE-2FF
- # DAE-2FG
- # DAE-2FH
- # DAE-2FI
- # DAE-2FJ
- # DAE-2FK
- # DAE-2FL
- # DAE-2FM
- # DAE-2FN
- # DAE-2FO
- # DAE-2FP
- # DAE-2FQ
- # DAE-2FR
- # DAE-2FS
- # DAE-2FT
- # DAE-2FU
- # DAE-2FV
- # DAE-2FW
- # DAE-2FX
- # DAE-2FY
- # DAE-2FZ
- # DAE-2GA
- # DAE-2GB
- # DAE-2GC
- # DAE-2GD
- # DAE-2GE
- # DAE-2GF
- # DAE-2GG
- # DAE-2GH
- # DAE-2GI
- # DAE-2GJ
- # DAE-2GK
- # DAE-2GL
- # DAE-2GM
- # DAE-2GN
- # DAE-2GO
- # DAE-2GP
- # DAE-2GQ
- # DAE-2GR
- # DAE-2GS
- # DAE-2GT
- # DAE-2GU
- # DAE-2GV
- # DAE-2GW
- # DAE-2GX
- # DAE-2GY
- # DAE-2GZ
- # DAE-2HA
- # DAE-2HB
- # DAE-2HC
- # DAE-2HD
- # DAE-2HE
- # DAE-2HF
- # DAE-2HG
- # DAE-2HH
- # DAE-2HI
- # DAE-2HJ
- # DAE-2HK
- # DAE-2HL
- # DAE-2HM
- # DAE-2HN
- # DAE-2HO
- # DAE-2HP
- # DAE-2HQ
- # DAE-2HR
- # DAE-2HS
- # DAE-2HT
- # DAE-2HU
- # DAE-2HV
- # DAE-2HW
- # DAE-2HX
- # DAE-2HY
- # DAE-2HZ
- # DAE-2IA
- # DAE-2IB
- # DAE-2IC
- # DAE-2ID
- # DAE-2IE
- # DAE-2IF
- # DAE-2IG
- # DAE-2IH
- # DAE-2II
- # DAE-2IJ
- # DAE-2IK
- # DAE-2IL
- # DAE-2IM
- # DAE-2IN
- # DAE-2IO
- # DAE-2IP
- # DAE-2IQ
- # DAE-2IR
- # DAE-2IS
- # DAE-2IT
- # DAE-2IU
- # DAE-2IV
- # DAE-2IW
- # DAE-2IX
- # DAE-2IY
- # DAE-2IZ
- # DAE-2JA
- # DAE-2JB
- # DAE-2JC
- # DAE-2JD
- # DAE-2JE
- # DAE-2JF
- # DAE-2JG
- # DAE-2JH
- # DAE-2JI
- # DAE-2JJ
- # DAE-2JK
- # DAE-2JL
- # DAE-2JM
- # DAE-2JN
- # DAE-2JO
- # DAE-2JP
- # DAE-2JQ
- # DAE-2JR
- # DAE-2JS
- # DAE-2JT
- # DAE-2JU
- # DAE-2JV
- # DAE-2JW
- # DAE-2JX
- # DAE-2JY
- # DAE-2JZ
- # DAE-2KA
- # DAE-2KB
- # DAE-2KC
- # DAE-2KD
- # DAE-2KE
- # DAE-2KF
- # DAE-2KG
- # DAE-2KH
- # DAE-2KI
- # DAE-2KJ
- # DAE-2KK
- # DAE-2KL
- # DAE-2KM
- # DAE-2KN
- # DAE-2KO
- # DAE-2KP
- # DAE-2KQ
- # DAE-2KR
- # DAE-2KS
- # DAE-2KT
- # DAE-2KU
- # DAE-2KV
- # DAE-2KW
- # DAE-2KX
- # DAE-2KY
- # DAE-2KZ
- # DAE-2LA
- # DAE-2LB
- # DAE-2LC
- # DAE-2LD
- # DAE-2LE
- # DAE-2LF
- # DAE-2LG
- # DAE-2LH
- # DAE-2LI
- # DAE-2LJ
- # DAE-2LK
- # DAE-2LL
- # DAE-2LM
- # DAE-2LN
- # DAE-2LO
- # DAE-2LP
- # DAE-2LQ
- # DAE-2LR
- # DAE-2LS
- # DAE-2LT
- # DAE-2LU
- # DAE-2LV
- # DAE-2LW
- # DAE-2LX
- # DAE-2LY
- # DAE-2LZ
- # DAE-2MA
- # DAE-2MB
- # DAE-2MC
- # DAE-2MD
- # DAE-2ME
- # DAE-2MF
- # DAE-2MG
- # DAE-2MH
- # DAE-2MI
- # DAE-2MJ
- # DAE-2MK
- # DAE-2ML
- # DAE-2MM
- # DAE-2MN
- # DAE-2MO
- # DAE-2MP
- # DAE-2MQ
- # DAE-2MR
- # DAE-2MS
- # DAE-2MT
- # DAE-2MU
- # DAE-2MV
- # DAE-2MW
- # DAE-2MX
- # DAE-2MY
- # DAE-2MZ
- # DAE-2NA
- # DAE-2NB
- # DAE-2NC
- # DAE-2ND
- # DAE-2NE
- # DAE-2NF
- # DAE-2NG
- # DAE-2NH
- # DAE-2NI
- # DAE-2NJ
- # DAE-2NK
- # DAE-2NL
- # DAE-2NM
- # DAE-2NN
- # DAE-2NO
- # DAE-2NP
- # DAE-2NQ
- # DAE-2NR
- # DAE-2NS
- # DAE-2NT
- # DAE-2NU
- # DAE-2NV
- # DAE-2NW
- # DAE-2NX
- # DAE-2NY
- # DAE-2NZ
- # DAE-2OA
- # DAE-2OB
- # DAE-2OC
- # DAE-2OD
- # DAE-2OE
- # DAE-2OF
- # DAE-2OG
- # DAE-2OH
- # DAE-2OI
- # DAE-2OJ
- # DAE-2OK
- # DAE-2OL
- # DAE-2OM
- # DAE-2ON
- # DAE-2OO
- # DAE-2OP
- # DAE-2OQ
- # DAE-2OR
- # DAE-2OS
- # DAE-2OT
- # DAE-2OU
- # DAE-2OV
- # DAE-2OW
- # DAE-2OX
- # DAE-2OY
- # DAE-2OZ
- # DAE-2PA
- # DAE-2PB
- # DAE-2PC
- # DAE-2PD
- # DAE-2PE
- # DAE-2PF
- # DAE-2PG
- # DAE-2PH
- # DAE-2PI
- # DAE-2PJ
- # DAE-2PK
- # DAE-2PL
- # DAE-2PM
- # DAE-2PN
- # DAE-2PO
- # DAE-2PP
- # DAE-2PQ
- # DAE-2PR
- # DAE-2PS
- # DAE-2PT
- # DAE-2PU
- # DAE-2PV
- # DAE-2PW
- # DAE-2PX
- # DAE-2PY
- # DAE-2PZ
- # DAE-2QA
- # DAE-2QB
- # DAE-2QC
- # DAE-2QD
- # DAE-2QE
- # DAE-2QF
- # DAE-2QG
- # DAE-2QH
- # DAE-2QI
- # DAE-2QJ
- # DAE-2QK
- # DAE-2QL
- # DAE-2QM
- # DAE-2QN
- # DAE-2QO
- # DAE-2QP
- # DAE-2QQ
- # DAE-2QR
- # DAE-2QS
- # DAE-2QT
- # DAE-2QU
- # DAE-2QV
- # DAE-2QW
- # DAE-2QX
- # DAE-2QY
- # DAE-2QZ
- # DAE-2RA
- # DAE-2RB
- # DAE-2RC
- # DAE-2RD
- # DAE-2RE
- # DAE-2RF
- # DAE-2RG
- # DAE-2RH
- # DAE-2RI
- # DAE-2RJ
- # DAE-2RK
- # DAE-2RL
- # DAE-2RM
- # DAE-2RN
- # DAE-2RO
- # DAE-2RP
- # DAE-2RQ
- # DAE-2RR
- # DAE-2RS
- # DAE-2RT
- # DAE-2RU
- # DAE-2RV
- # DAE-2RW
- # DAE-2RX
- # DAE-2RY
- # DAE-2RZ
- # DAE-2SA
- # DAE-2SB
- # DAE-2SC
- # DAE-2SD
- # DAE-2SE
- # DAE-2SF
- # DAE-2SG
- # DAE-2SH
- # DAE-2SI
- # DAE-2SJ
- # DAE-2SK
- # DAE-2SL
- # DAE-2SM
- # DAE-2SN
- # DAE-2SO
- # DAE-2SP
- # DAE-2SQ
- # DAE-2SR
- # DAE-2SS
- # DAE-2ST
- # DAE-2SU
- # DAE-2SV
- # DAE-2SW
- # DAE-2SX
- # DAE-2SY
- # DAE-2SZ
- # DAE-2TA
- # DAE-2TB
- # DAE-2TC
- # DAE-2TD
- # DAE-2TE
- # DAE-2TF
- # DAE-2TG
- # DAE-2TH
- # DAE-2TI
- # DAE-2TJ
- # DAE-2TK
- # DAE-2TL
- # DAE-2TM
- # DAE-2TN
- # DAE-2TO
- # DAE-2TP
- # DAE-2TQ
- # DAE-2TR
- # DAE-2TS
- # DAE-2TT
- # DAE-2TU
- # DAE-2TV
- # DAE-2TW
- # DAE-2TX
- # DAE-2TY
- # DAE-2TZ
- # DAE-2UA
- # DAE-2UB
- # DAE-2UC
- # DAE-2UD
- # DAE-2UE
- # DAE-2UF
- # DAE-2UG
- # DAE-2UH
- # DAE-2UI
- # DAE-2UJ
- # DAE-2UK
- # DAE-2UL
- # DAE-2UM
- # DAE-2UN
- # DAE-2UO
- # DAE-2UP
- # DAE-2UQ
- # DAE-2UR
- # DAE-2US
- # DAE-2UT
- # DAE-2UU
- # DAE-2UV
- # DAE-2UW
- # DAE-2UX
- # DAE-2UY
- # DAE-2UZ
- # DAE-2VA
- # DAE-2VB
- # DAE-2VC
- # DAE-2VD
- # DAE-2VE
- # DAE-2VF
- # DAE-2VG
- # DAE-2VH
- # DAE-2VI
- # DAE-2VJ
- # DAE-2VK
- # DAE-2VL
- # DAE-2VM
- # DAE-2VN
- # DAE-2VO
- # DAE-2VP
- # DAE-2VQ
- # DAE-2VR
- # DAE-2VS
- # DAE-2VT
- # DAE-2VU
- # DAE-2VV
- # DAE-2VW
- # DAE-2VX
- # DAE-2VY
- # DAE-2VZ
- # DAE-2WA
- # DAE-2WB
- # DAE-2WC
- # DAE-2WD
- # DAE-2WE
- # DAE-2WF
- # DAE-2WG
- # DAE-2WH
- # DAE-2WI
- # DAE-2WJ
- # DAE-2WK
- # DAE-2WL
- # DAE-2WM
- # DAE-2WN
- # DAE-2WO
- # DAE-2WP
- # DAE-2WQ
- # DAE-2WR
- # DAE-2WS
- # DAE-2WT
- # DAE-2WU
- # DAE-2WV
- # DAE-2WW
- # DAE-2WX
- # DAE-2WY
- # DAE-2WZ
- # DAE-2XA
- # DAE-2XB
- # DAE-2XC
- # DAE-2XD
- # DAE-2XE
- # DAE-2XF
- # DAE-2XG
- # DAE-2XH
- # DAE-2XI
- # DAE-2XJ
- # DAE-2XK
- # DAE-2XL
- # DAE-2XM
- # DAE-2XN
- # DAE-2XO
- # DAE-2XP
- # DAE-2XQ
- # DAE-2XR
- # DAE-2XS
- # DAE-2XT
- # DAE-2XU
- # DAE-2XV
- # DAE-2XW
- # DAE-2XX
- # DAE-2XY
- # DAE-2XZ
- # DAE-2YA
- # DAE-2YB
- # DAE-2YC
- # DAE-2YD
- # DAE-2YE
- # DAE-2YF
- # DAE-2YG
- # DAE-2YH
- # DAE-2YI
- # DAE-2YJ
- # DAE-2YK
- # DAE-2YL
- # DAE-2YM
- # DAE-2YN
- # DAE-2YO
- # DAE-2YP
- # DAE-2YQ
- # DAE-2YR
- # DAE-2YS
- # DAE-2YT
- # DAE-2YU
- # DAE-2YV
- # DAE-2YW
- # DAE-2YX
- # DAE-2YY
- # DAE-2YZ
- # DAE-2ZA
- # DAE-2ZB
- # DAE-2ZC
- # DAE-2ZD
- # DAE-2ZE
- # DAE-2ZF
- # DAE-2ZG
- # DAE-2ZH
- # DAE-2ZI
- # DAE-2ZJ
- # DAE-2ZK
- # DAE-2ZL
- # DAE-2ZM
- # DAE-2ZN
- # DAE-2ZO
- # DAE-2ZP
- # DAE-2ZQ
- # DAE-2ZR
- # DAE-2ZS
- # DAE-2ZT
- # DAE-2ZU
- # DAE-2ZV
- # DAE-2ZW
- # DAE-2ZX
- # DAE-2ZY
- # DAE-2ZZ

Sec 18

GEO STATE: AZ

CLAIM NAME/NUMBER INDEX (ALPHA ORDER)

Case Disp Txt = ACTIVE

Claim Name/Number	Ser No	Claimant(s)	LEGAL DESC					CTY	LOC DATE	CASE CLOSED
			MER	TWN	RNG	SEC	Subdv			
DUTCHMAN #3	AMC406407	RING DENNIS	14	0070N	0170W	018	NE NW	AZ012	03/01/2011	
DUTCHMAN #3	AMC406407	RING DENNIS	14	0070N	0170W	007	SW	AZ012	03/01/2011	
DUTCHMAN #3	AMC406407	STRUCKMEIER MIKE	14	0070N	0170W	018	NE NW	AZ012	03/01/2011	
DUTCHMAN #3	AMC406407	STRUCKMEIER MIKE	14	0070N	0170W	007	SW	AZ012	03/01/2011	
DUTCHMAN #3	AMC411899	RING DENNIS	14	0070N	0170W	018	NE NW	AZ012	10/31/2011	
DUTCHMAN #3	AMC411899	RING DENNIS	14	0070N	0170W	007	SW	AZ012	10/31/2011	
DUTCHMAN #3	AMC411899	STRUCKMEIER MIKE	14	0070N	0170W	018	NE NW	AZ012	10/31/2011	
DUTCHMAN #3	AMC411899	STRUCKMEIER MIKE	14	0070N	0170W	007	SW	AZ012	10/31/2011	
FOUND DUTCHMAN #3	AMC356628	BARKLEY WILLIAM	14	0090N	0120E	002	NE SE	AZ007	09/29/2002	
FOUND DUTCHMAN #3	AMC356628	BARKLEY WILLIAM	14	0090N	0120E	001	NW	AZ007	09/29/2002	
FOUND DUTCHMAN #3	AMC356628	MEEKS JAMES OTIS	14	0090N	0120E	001	NW	AZ007	09/29/2002	
FOUND DUTCHMAN #3	AMC356628	MEEKS JAMES OTIS	14	0090N	0120E	002	NE SE	AZ007	09/29/2002	
FOUND DUTCHMAN #3	AMC356628	MEEKS KENNETH M	14	0090N	0120E	001	NW	AZ007	09/29/2002	
FOUND DUTCHMAN #3	AMC356628	MEEKS KENNETH M	14	0090N	0120E	002	NE SE	AZ007	09/29/2002	
FOUND DUTCHMAN #3	AMC356628	WANTLAND KEITH JEFFERY	14	0090N	0120E	002	NE SE	AZ007	09/29/2002	
FOUND DUTCHMAN #3	AMC356628	WANTLAND KEITH JEFFERY	14	0090N	0120E	001	NW	AZ007	09/29/2002	

Entered LBJ-1 claim according to the mentioned Dutchman #3 claim which lies within the 7N TWN + 17W RNG.

I was unable to find a phone # for the 3 listed claimants.

DEC 14 2011

PB

Run Time: 02:22 PM

UNITED STATES DEPARTMENT OF THE INTERIOR
BUREAU OF LAND MANAGEMENT

Run Date: 12/14/2011

Selection Criteria for Mining Claim Name/Number Index

System Id = MC

Admin State = AZ

Geo State = AZ

Geost County Cd =

County Txt =

Admst Dist FO Cd =

District Txt =

FO Txt =

Case Disp Txt = ACTIVE

Mc Claim Nm Contains DAR 1, DAR 2, DUTCHMAN #3

Adm Agency =

Adm Agency Txt =

Total Rows Returned: 48

DEPARTMENT OF INTERIOR
BUREAU OF LAND MANAGEMENT

Input Parameters for Geographic Report with Land

System Id = CR

Admin State = AZ

Geo State = AZ

Casetype Begins With

Case Disp Txt = AUTHORIZED, CANCELLED, EXPIRED, PENDING, REJECTED, RELINQUISHED, WITHDRAWN

Mer Twp Rng =

Section =

Mtrs = 14 0070N 0170W 018, 14 0070N 0170W 999

Commodity =

Commodity Txt =

Pending Org =

Pend Org Decode =

Total Rows Returned: 1

RUN TIME: 02:39 PM

Adm State: AZ

UNITED STATES DEPARTMENT OF INTERIOR
BUREAU OF LAND MANAGEMENT
GEOGRAPHIC REPORT WITH LAND
Sorted by Meridian Township Range

RUN DATE: 12/14/2011

Page 1 of 1

Serial Number: AZA 033154

Total Case Acres: 0.050

<u>Casetype</u>	<u>Case Disp</u>				<u>Sect</u>	<u>Sur Typ</u>	<u>Sur Num</u>	<u>Suff</u>	<u>Subdivision</u>	<u>Act Pend</u>
380913	AUTHORIZED	14	0070N	0170W	018	MNR			E2NENW;	

